

ORDER FORM

Customer ID# _____

PO# _____ Date _____ Source Code _____

Name _____

Address _____ Email _____ Phone _____

City _____ State _____ Zip _____

END USER

Ship To _____

DEALER

Credit Card Information _____

EXTRA TRANSMITTERS* _____

--	--	--	--	--	--	--	--	--	--	--	--	--	--	--	--	--	--	--	--	--

Exp. Date _____
Code _____

*Normally comes with one but can program up to five.

4500 Series End Dump

EQUIPPED WITH GATE FLEX™ OPTION TO ACCOMMODATE END DUMP DOORS

Make _____

Year _____

FRONT OF TRAILER

Vertical Sloped

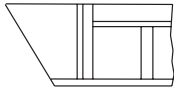
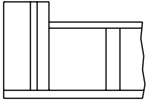

REAR DOOR STYLE

Top Hinge*

*Must be level with or below the top rail.

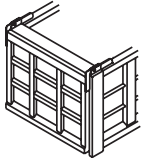

REAR HINGE DEPTH

0" -10"

11" -17

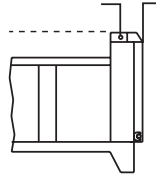

MANUAL OVERRIDE KIT**

Yes No

**Recommended for hinge depth greater than 2".

QTY OF ELECTRICAL WIRE

75' 100'

SWITCH OPTION

Rocker Switch Wireless

REMOTE OPTION

SMART2™ SMART3™

ADDITIONAL ITEMS TO ASK ABOUT

Are existing roll tubes in good shape?
Need easy-off 6" offset tarp stops?
Replacement U-clamps and screws?

Will fit these trailer styles:

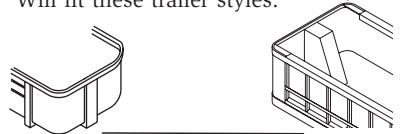

These styles will need modification in order to operate properly:

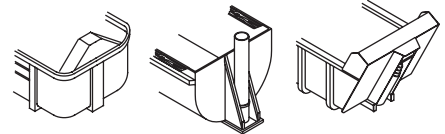

4500 Series Live Bottom

Make _____

Year _____

FRONT OF TRAILER

Vertical Sloped

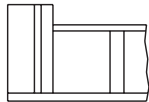

REAR DOOR STYLE

Top Hinge* Side Hinge

REAR HINGE DEPTH

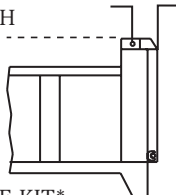

MANUAL OVERRIDE KIT*

Yes No

*Recommended if hinge depth is greater than 2".

RIB SPACING

Front _____ Rear _____ **

**Measure from center of rib to center of rib.

CATWALK DEPTH _____

LOCATION OF LADDER

Driver Side Pass. Side Center

TRAILER MODEL

2006 or Newer Older

BACK CAP CHOICE***

Aluminum Fabric Cap

***Must be 20-1/4" deep.

SWITCH OPTION

Rocker Switch Wireless

REMOTE OPTION

SMART2™ SMART3™

ADDITIONAL ITEMS TO ASK ABOUT

Are existing roll tubes in good shape?
Need easy-off 6" offset tarp stops****?

Replacement U-clamps and screws?

****Required for Top Hinge Rear Door Kits.

KNIFE GATE

Yes No

ANGLE

45° 57°

BELT WIDTH

36" 42" 48" 60"

